

70' WIDE NAGOJI RAO ST.

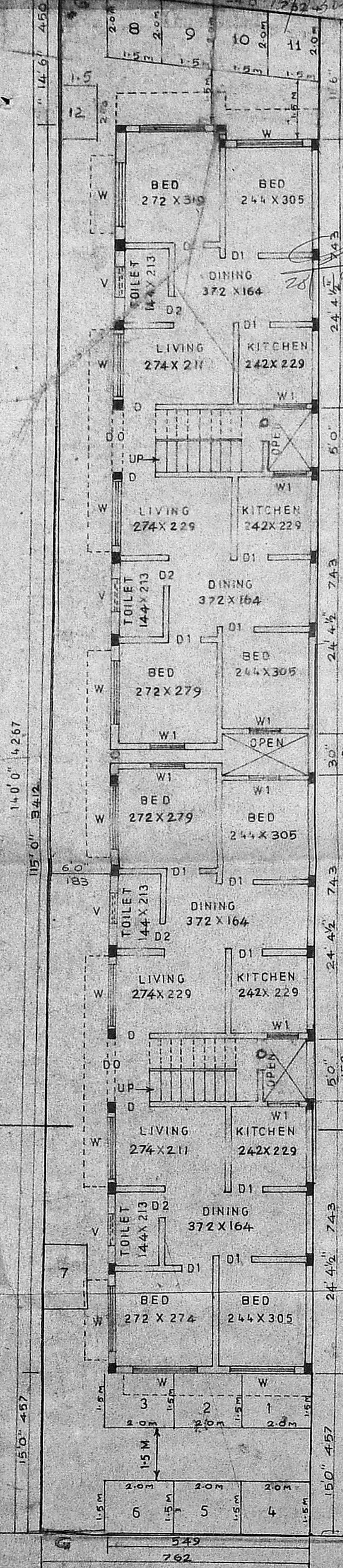

Planning Permit No. _____
APPROVED
 SUBJECT TO THE CONDITIONS IN
 THIS NOTICE LETTER.
 No. 211/16-20/20/90
 FOR MEMBER SECRETARY
 MADRAS METROPOLITAN
 DEVELOPMENT AUTHORITY
 MADRAS - 600 008.



GROUND FLOOR PLAN
 59'0" WIDE ROAD

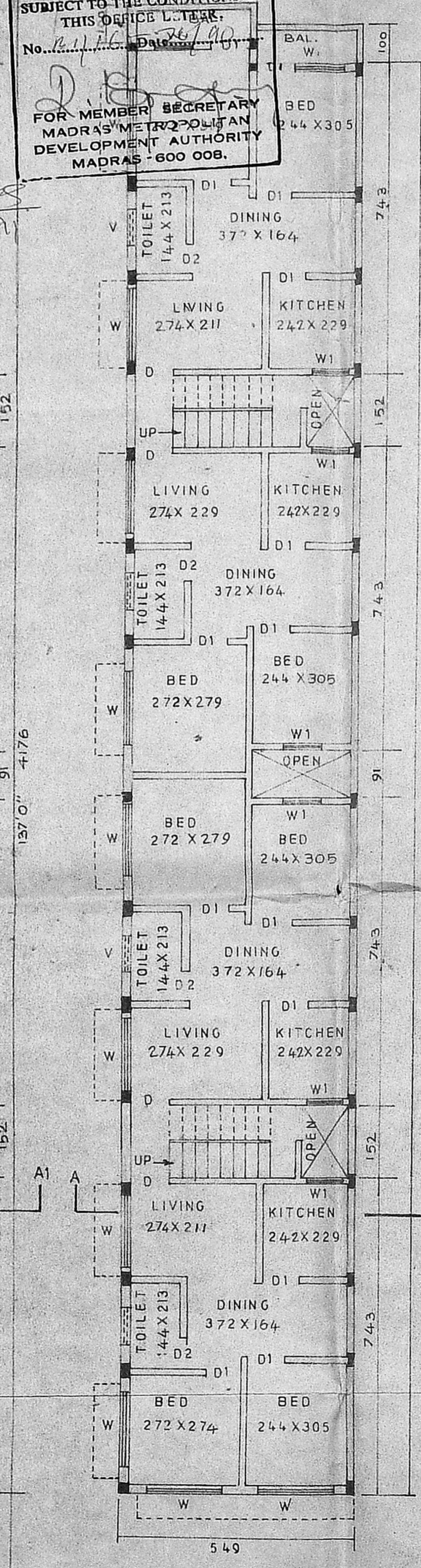

FIRST FLOOR PLAN

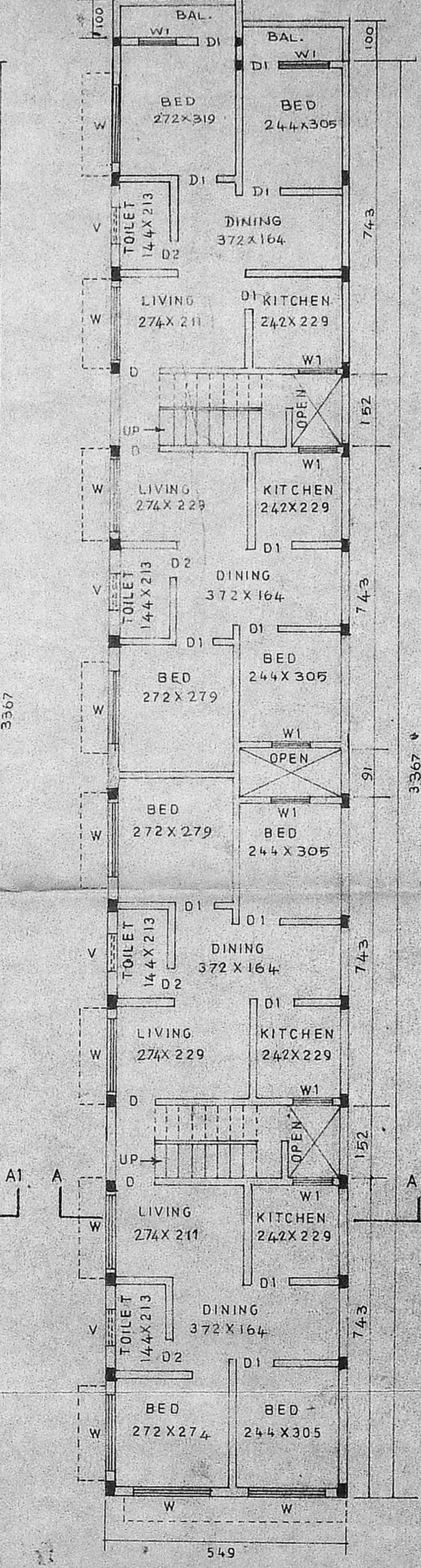

SECOND FLOOR PLAN

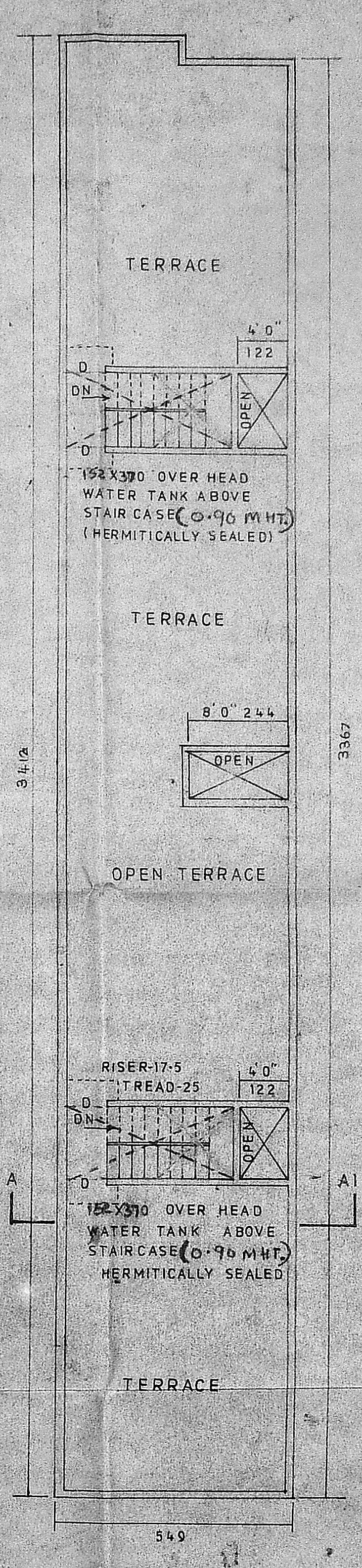

TERRACE PLAN

PLAN SHOWING THE
 PROPOSED BUILDING AT No.32
 CAR STREET, TRIPPLICANE
 MADRAS. R.S.No 1775. BLOCK
 No.32.OF TRIPPLICANE
 DIVISION No.96

SCALE: 1:100

ALL DIMENSIONS IN C.MS

GROUND FLOOR	1930	Sq.ft.	180.29	M ²
FIRST FLOOR	1998	"	185.78	"
SECOND FLOOR	1998	"	185.78	"

- BOUNDARY OF PLOT
- PROPOSED BUILDING
- ROADS

JOINERY DETAILS

DO	DOOR OPENING	183 X 213 C.M.
D	DOOR	100 X 213 "
D1	DOOR	91 X 200 "
D2	DOOR	75 X 180 "
W	WINDOW	240 X 120 "
W1	WINDOW	90 X 120 "
V	VENTILATOR	90 X 75 "

P.K. Ananthachari
L. Rang
 SIGNATURE OF OWNER

S. Ananthachari
 SIGNATURE OF ARCHITECT

S. ANANTHACHARI, F.I.R.A., M.I.S.E.,
 Regd. Architect & Engineer C.A. 75
 Class: I Licensed Surveyor R.A. 25
 CORPORATION OF MADRAS.
 RES. 44, CAR STREET,
 TRIPPLICANE, MADRAS-5.
 OFF. 167, BELLS ROAD,
 DHEPAUK, MADRAS-5.

